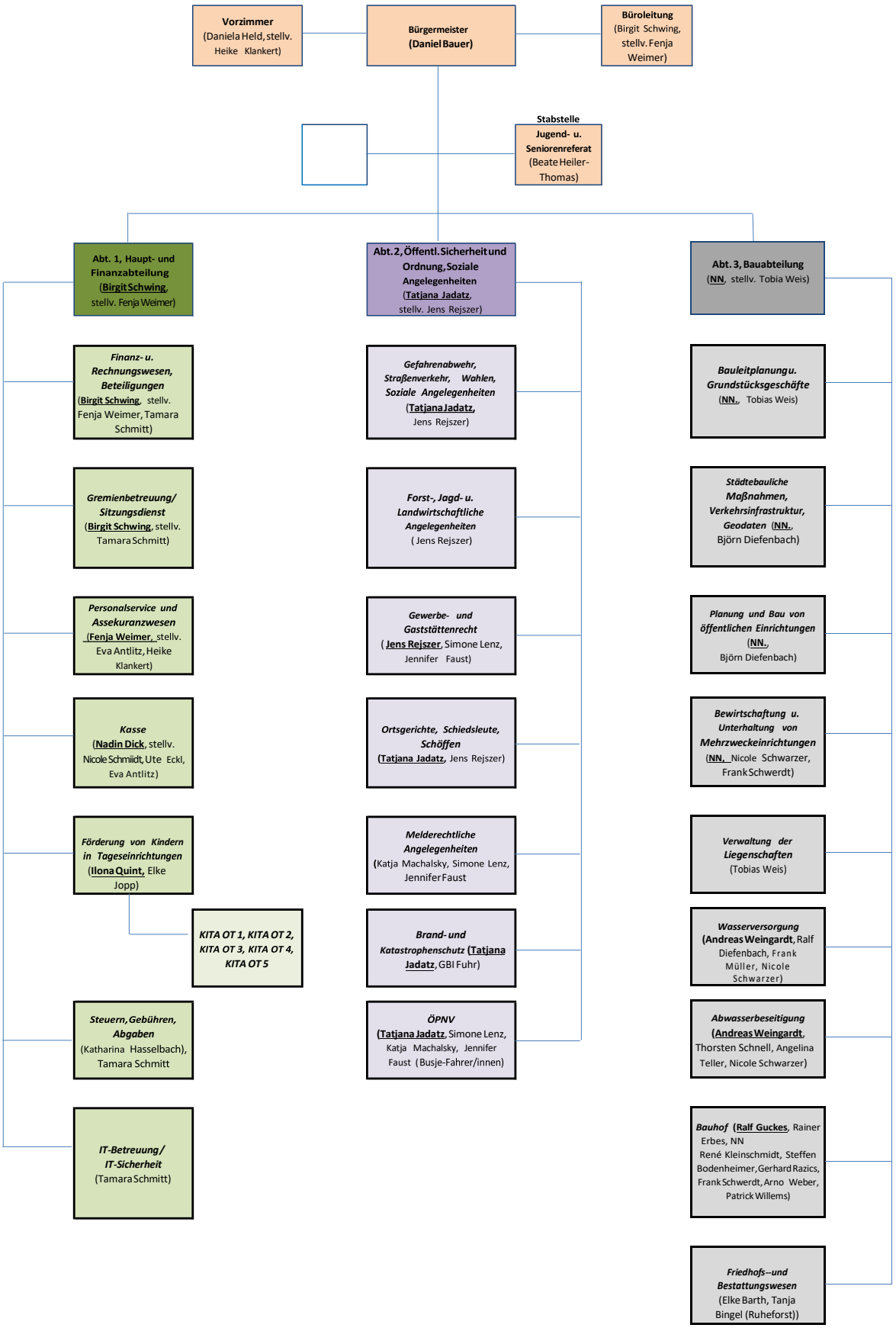Organigramm der Gemeindeverwaltung